

Setting E-mail di Thunderbird

Thunderbird adalah program membaca dan mengirim email yang sangat disarankan. Thunderbird relatif lebih aman terhadap virus. Selain itu Thunderbird berjalan di banyak operating system seperti Windows, Linux dan Macintosh.

Dengan demikian data email anda mudah dibaca di berbagai sistem operasi.

Misalnya website perusahaan anda adalah www.nusa.net.id dan anda mendapat alamat email test@nusa.net.id dengan password 'rahasia'.

Pertama-tama jalankan thunderbird
Wizard.

1. Anda akan menemukan wizard

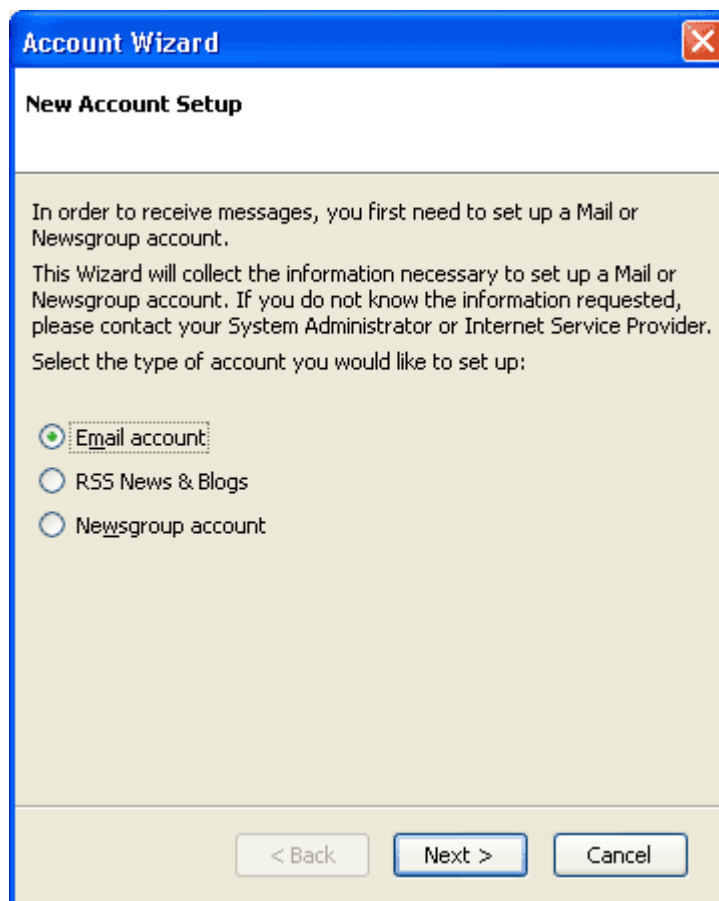

2. Kemudian anda akan menemukan informasi sebagai berikut:

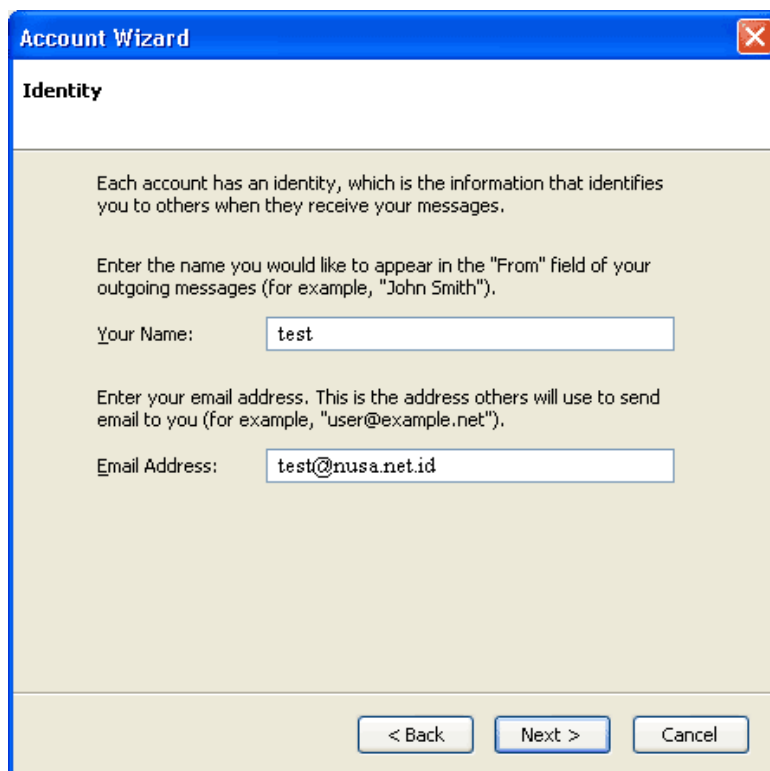

3. Kemudian

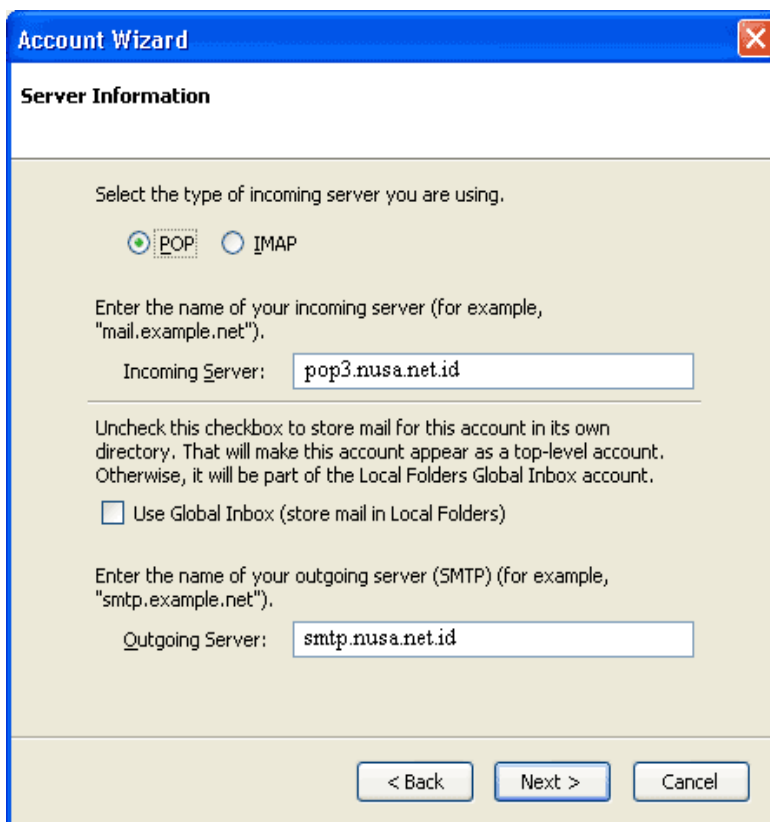

Untuk incoming server, silahkan isi: mail.domaiananda, sebagai contoh mail.prowebinstant.com
Untuk Global Inbox, matikan pilihan ini
Untuk outgoing server sama dengan incoming server, silahkan isi: mail.domaiananda, sebagai contoh mail.prowebinstant.com
Kemudian klik Next

4. Dan

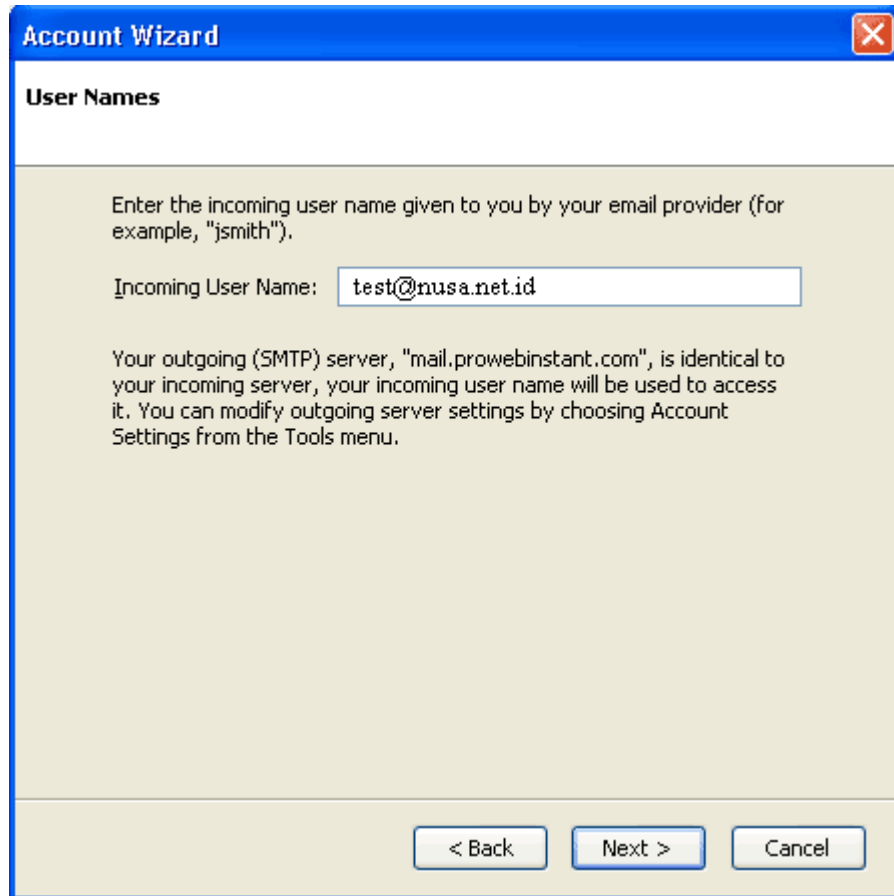

kemudian klik Next

5. Kemudian

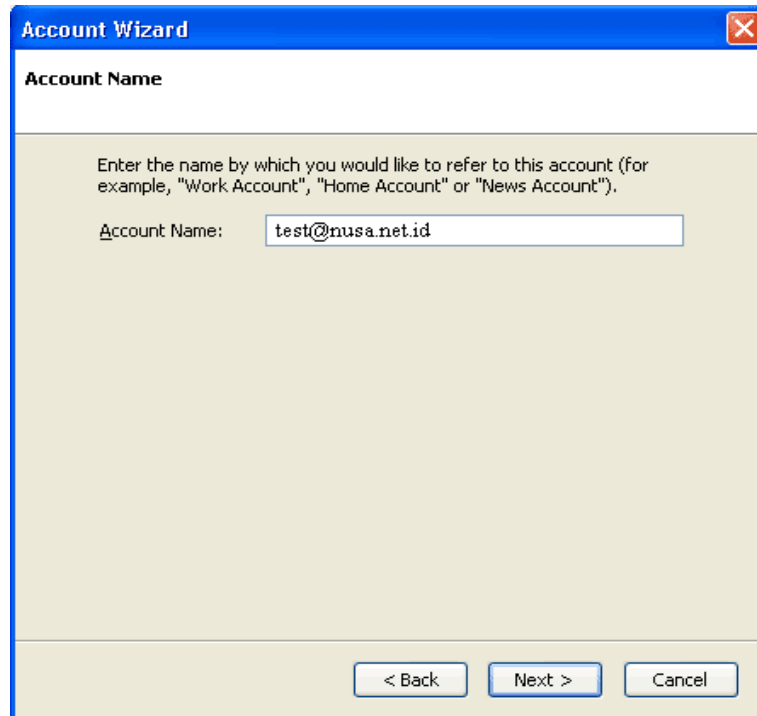

Silahkan klik Next

6. Kemudian

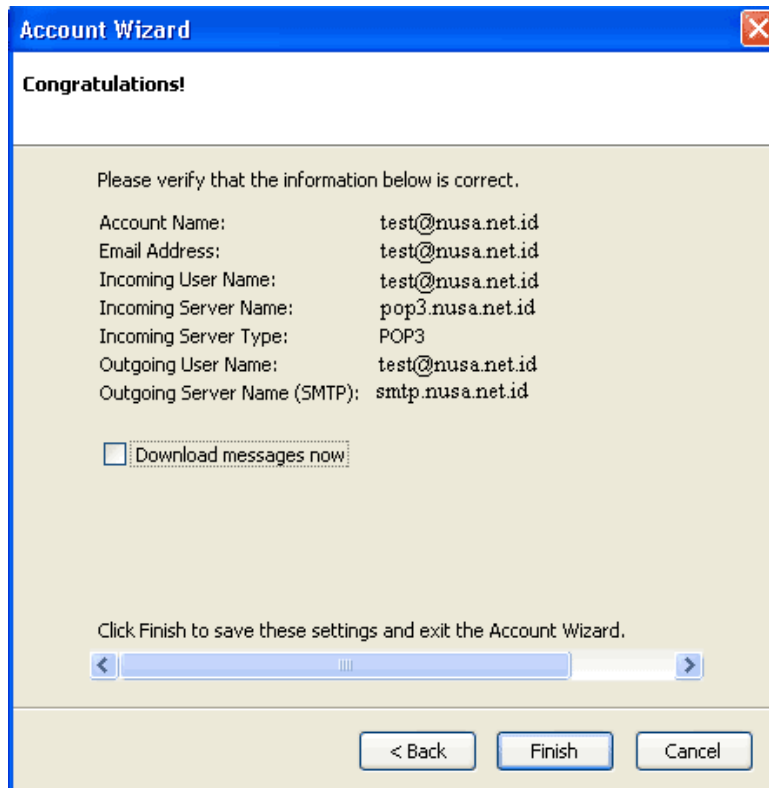

Account Name:	test@nusa.net.id
Email Address:	test@nusa.net.id
Incoming User Name:	test@nusa.net.id
Incoming Server Name:	pop3.nusa.net.id
Incoming Server Type:	POP3
Outgoing User Name:	test@nusa.net.id
Outgoing Server Name (SMTP):	smtp.nusa.net.id

Below the list, there is a checkbox labeled 'Download messages now:' which is currently unchecked. At the bottom of the dialog, there is a text box containing the instruction: 'Click Finish to save these settings and exit the Account Wizard.' Below this instruction, there is a progress bar with a blue fill and a white slider. At the bottom of the dialog, there are three buttons: '< Back', 'Finish', and 'Cancel'.

Matikan pilihan download now, dan klik Finish dan anda akan mendapatkan tampilan seperti di bawah ini.

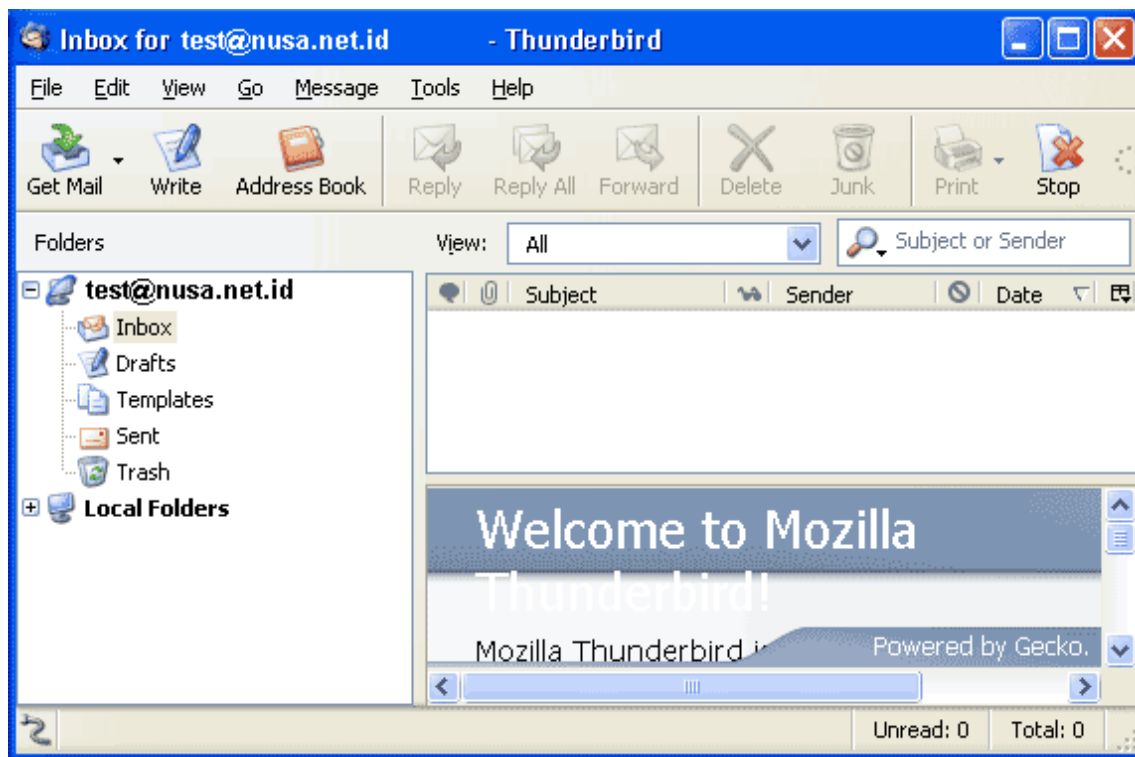

Setting smtp server

Pilih Menu Tool - Account Setting
Kemudian klik Outgoing server

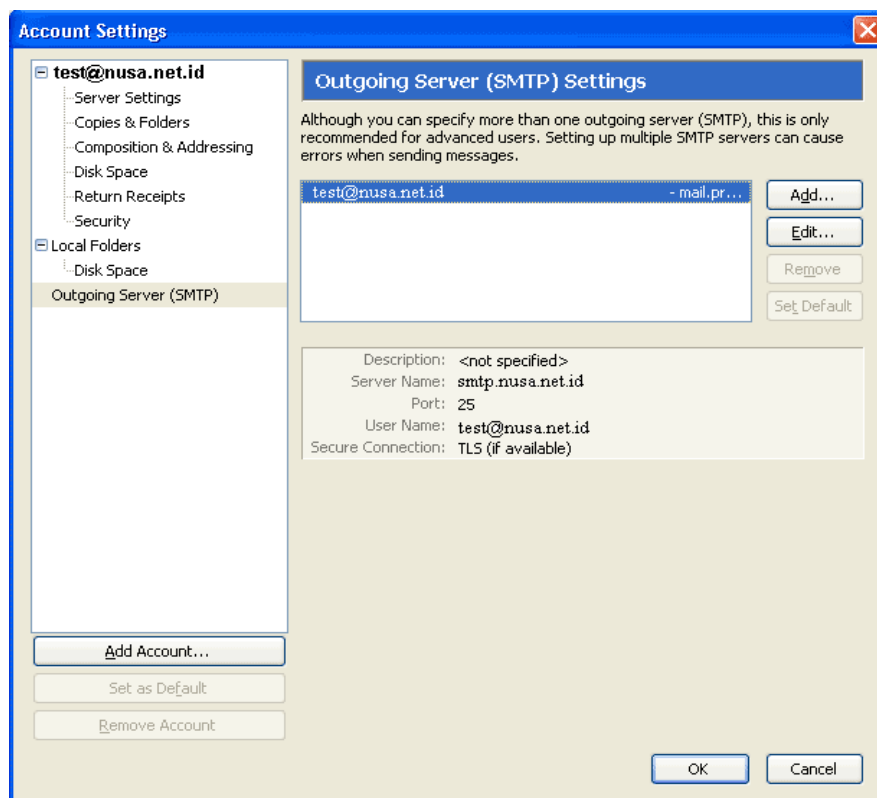

Pada Outgoing Server (SMTP) Settings klik Add

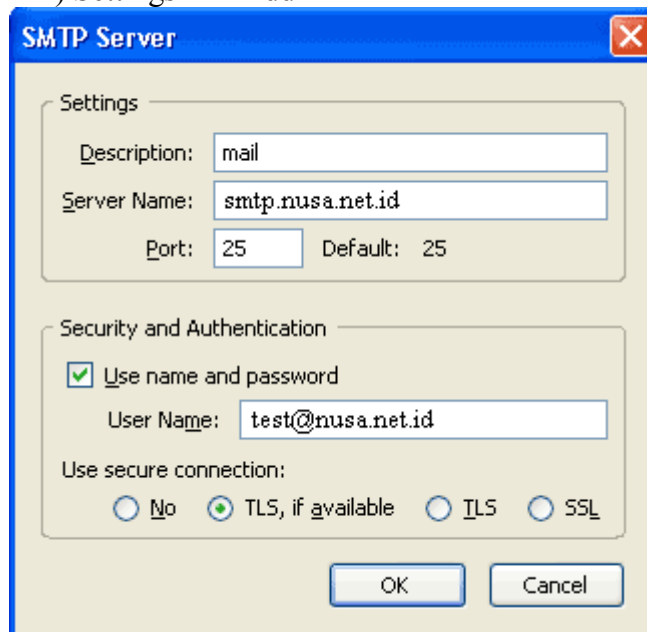

Settings:

- Description: mail
- Server Name: smtp.nusa.net.id
- Port: 25 (Default: 25)

Security and Authentication:

- Use name and password
- User Name: test@nusa.net.id
- Use secure connection:
 - No
 - TLS, if available
 - TLS
 - SSL

Buttons: OK, Cancel

Sesuaikan isinya sesudah itu klik OK.
Kemudian tampilan akan seperti berikut

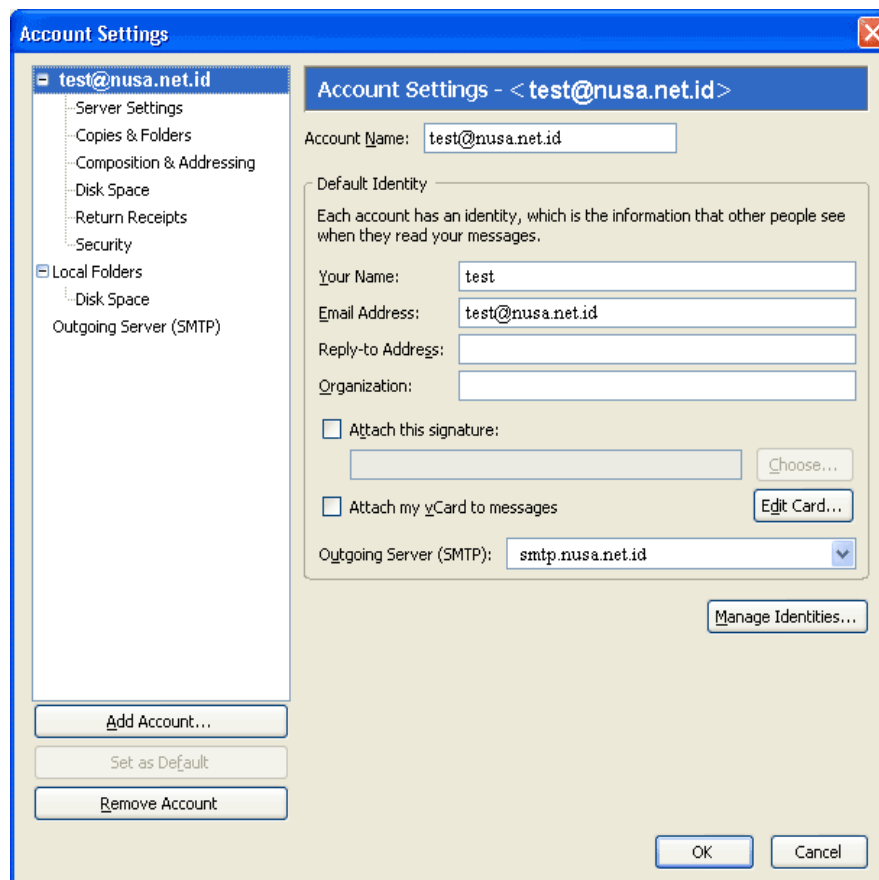

Account Name: test@nusa.net.id

Default Identity:

Each account has an identity, which is the information that other people see when they read your messages.

Your Name: test

Email Address: test@nusa.net.id

Reply-to Address: [empty]

Organization: [empty]

Attach this signature: [empty] Choose...

Attach my vCard to messages Edit Card...

Outgoing Server (SMTP): smtp.nusa.net.id

Buttons: Add Account..., Set as Default, Remove Account, Manage Identities..., OK, Cancel

Pilih Outgoing Server (SMTP) seperti di bawah ini

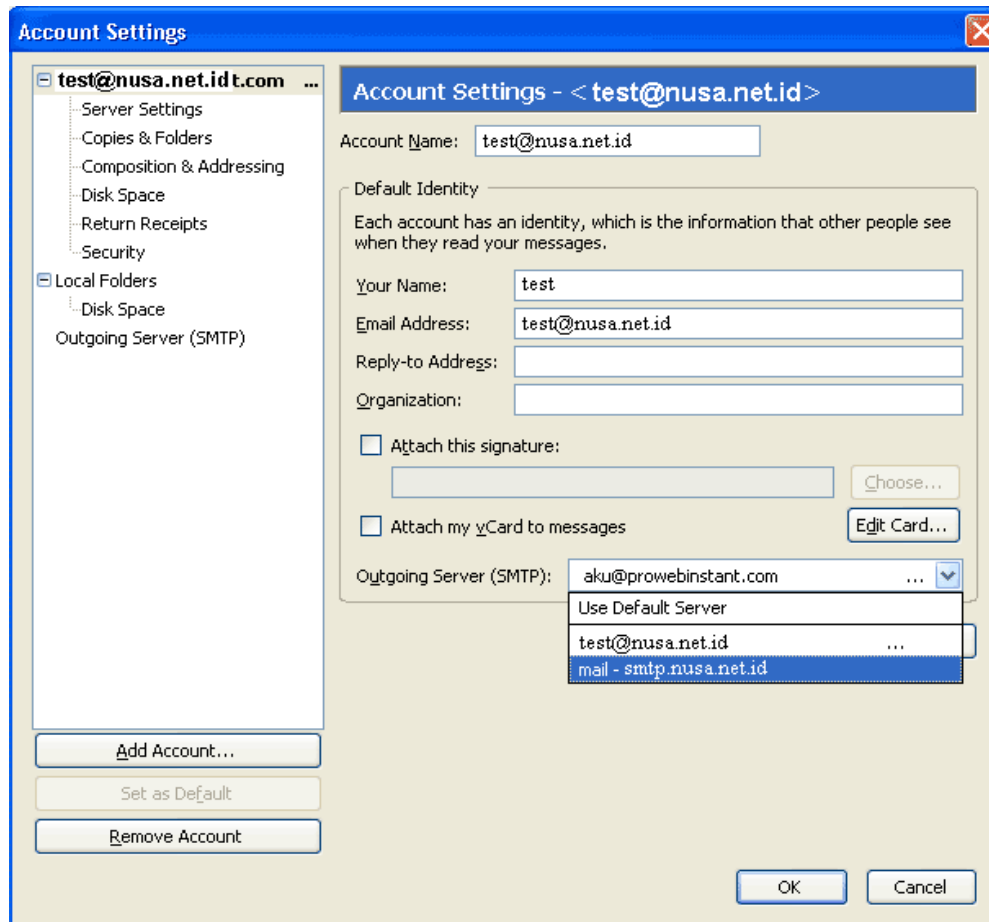

kemudian klik OK.

Testing email

1. Mengirim email

Pilih Menu : Message - New

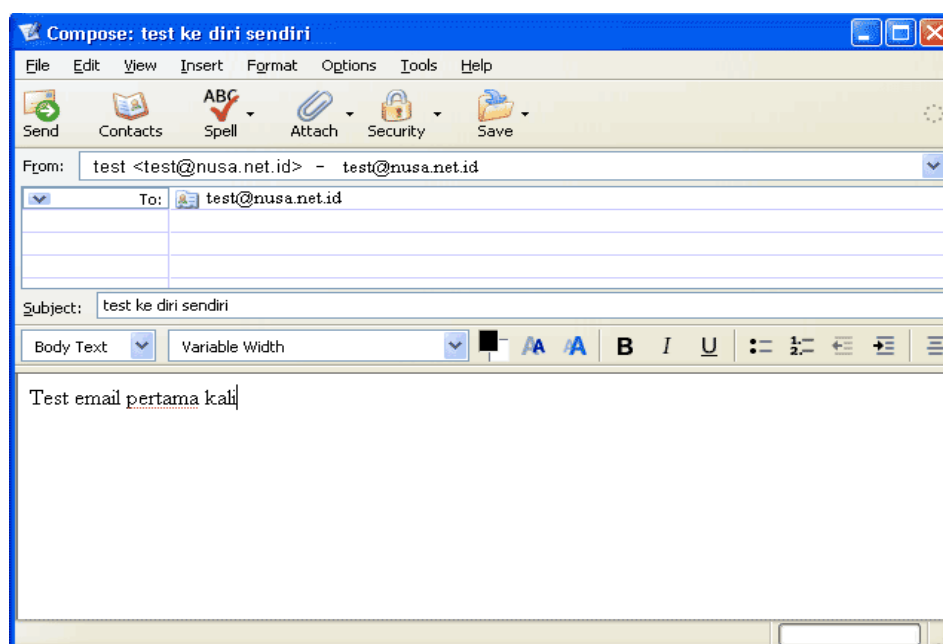

Buat email ke diri sendiri, kemudian klik Send
Saat diminta memasukkan password, masukkan password anda, dan aktifkan pilihan 'Use Password manager to remember this Password'. Kemudian klik Ok, kemudian Klik Ok lagi

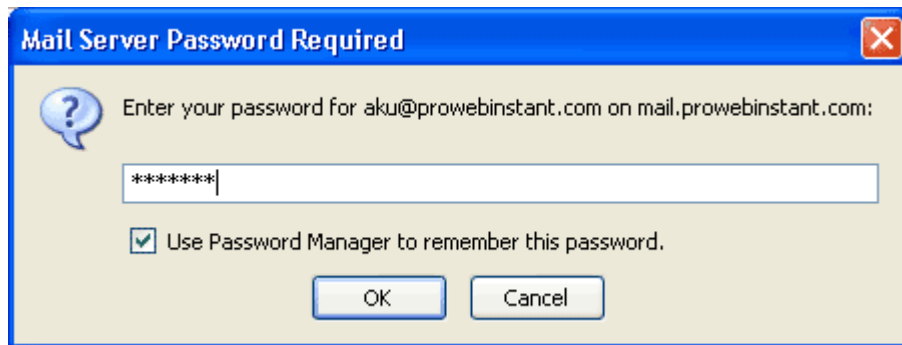

Test juga apakah email test tadi sudah diterima .